

Town Of Grenfell Quality of Life



Town of Grenfell
October 2017
cao.grenfell@sasktel.net

QUALITY OF LIFE

Climate

Average Temperature

Grenfell and the surrounding district have varied seasonal weather.

The coldest month is January with an average temperature of -16° C. The warmest month is July with a heat level that shows an average of 18.7° C. Grenfell and area has an average of 2414 sun hours in the year and an annual average rainfall of 265.20 mm or 10.4 inches. The weather is excellent for livestock and speciality crops, and the area is in the heart of the highest flax producing area in North America.

Average Yearly Temperatures (°C):

	<i>Jan</i>	<i>Feb</i>	<i>Mar</i>	<i>Apr</i>	<i>May</i>	<i>Jun</i>	<i>July</i>	<i>Aug</i>	<i>Sept</i>	<i>Oct</i>	<i>Nov</i>	<i>Dec</i>
Maximum	-11	-7	0	9	18	22	25	24	18	11	0	-8
Minimum	-22	-19	-11	-2	4	9	11	9	4	-1	-10	-18
Mean	-16	-13	-6	3	11	15	18	17	11	4	-5	-13

Average Precipitation

Grenfell and area has an annual average rainfall of 265.20 mm or 10.4 inches.

Amenities

Recreation, Leisure & Cultural Facilities

Grenfell

Recreation Outlets in Grenfell

<i>Location</i>	<i>Outlet Type</i>	<i>Outlet Name</i>	<i>Address</i>	<i>Contact Number</i>
<i>Town, Grenfell</i>	Gymnasium	Grenfell High School	Box 1090, Grenfell, Saskatchewan, S0G 2B0	306-697-2744
<i>Town, Grenfell</i>	Arena	Grenfell Recreational Park	Box 1120, Grenfell, Saskatchewan, S0G 2B0	306-697-2815
<i>Town, Grenfell</i>	Outdoor pool	Grenfell Recreational Park	Box 1120, Grenfell, Saskatchewan, S0G 2B0	306-697-3055/ 306-697-2815
<i>Town, Grenfell</i>	Curling Rink	Grenfell Curling Rink	Box 951, Grenfell, Saskatchewan, S0G 2B0	
<i>Town, Grenfell</i>	Museum	Grenfell Museum	Box 1156, Grenfell, Saskatchewan, S0G 2B0	306-623-4345
<i>Town, Grenfell</i>	Community Hall	Grenfell Community Hall	Box 1120, Grenfell, Saskatchewan, S0G 2B0	306-697-2815
<i>Town, Grenfell</i>	Senior's Centre	Grenfell Friendship Club	Box 98, Grenfell, Saskatchewan, S0G 2B0	306-697-3368
<i>Town, Grenfell</i>	Golf Course	Grenfell Recreational Park Golf Course	Box 302, Grenfell, Saskatchewan, S0G 2B0	306- 697-3504/ 306-697-2815
<i>Town, Grenfell</i>	Picnic Site, Campground and Playground	Grenfell Recreational Park Campground	Box 1120, Grenfell, Saskatchewan, S0G 2B0	306-697-2815

Our Neighbours

Location	Outlet Type	Outlet Name	Address	Contact Number
Town, Broadview	Picnic Site, Campground (full service, with showers available), playground, ball diamonds, football field, soccer fields	Celebration Park	Box 430 Broadview, Saskatchewan SOG 0K0	306-696-2533
Town, Broadview	Community Center	Broadview Community Centre	Box 430 Broadview, Saskatchewan SOG 0K0	306-696-2533
Town, Broadview	Arena	Broadview Skating Rink	Box 430 Broadview, Saskatchewan SOG 0K0	306-696-2533
Town, Broadview	Gymnasium	Broadview High School	Box 639 Broadview, Saskatchewan SOG 0K0	306-696-2727
Town, Broadview	Curling Rink	Town of Broadview	Box 430 Broadview, Saskatchewan SOG 0K0	306-696-2533
Town, Broadview	Museum	Broadview Historical Museum	Box 566 Broadview, Saskatchewan SOG 0K0	306-696-2533
Town, Broadview	Senior's Centre	Happy Hours Club	Box 95 Broadview, Saskatchewan SOG 0K0	
Town, Broadview	Golf Course	Broadview Golf Course	Box 430 Broadview, Saskatchewan SOG 0K0	306-696-2533
Town of Wolseley	Arena	Wolseley Sportsplex	Box 310 Wolseley, Saskatchewan SOG 5H0	306-698-2477
Town of Wolseley	Curling Rink	Wolseley Curling Club	Box 310 Wolseley, Saskatchewan SOG 5H0	306-698-2477
Town of Wolseley	Golf Course	Wolseley Golf Course	Box 310 Wolseley, Saskatchewan SOG 5H0	306-698-2477
Town of Wolseley	Community Hall	Town Hall/Opera House	Box 310 Wolseley, Saskatchewan SOG 5H0	306-698-2477

Health, Social, Community & Protective Services

Health And Social Services

<i>Location</i>	<i>Health Care Name</i>	<i>Health Care Type</i>	<i>Health District</i>	<i>Address</i>	<i>Helicopter Pad</i>
Town, Grenfell	Grenfell Health Centre	Health Centre	Regina Qu'Appelle	721 Stella St., Grenfell, Saskatchewan	
Town, Grenfell	Grenfell & District Pioneer Home	Special-care Home	Regina Qu'Appelle	710 Regina Ave., Grenfell, Saskatchewan	
Town, Broadview	Broadview Hospital	Community Hospital	Regina Qu'Appelle	901 Nina St., Broadview, Saskatchewan	Y
Town, Broadview	Broadview Centennial Lodge	Special-care Home	Regina Qu'Appelle	310 Calgary St., Broadview, Saskatchewan	

Law Enforcement

¹The RCMP's mandate, as outlined in section 18 of the Royal Canadian Mounted Police Act, is multi-faceted. It includes preventing and investigating crime; maintaining peace and order; enforcing laws; contributing to national security; ensuring the safety of state officials, visiting dignitaries and foreign missions; and providing vital operational support services to other police and law enforcement agencies within Canada and abroad.

The Royal Canadian Mounted Police is the Canadian national police service and an agency of the Ministry of Public Safety Canada.

The RCMP is unique in the world since it is a national, federal, provincial and municipal policing body. We provide a total federal policing service to all Canadians and policing services under contract to the three territories, eight provinces (except Ontario and Quebec), more than 150 municipalities, more than 600 Aboriginal communities and three international airports.

²Canadians often see RCMP police officers wearing their dress uniform, the red serge, at functions and events. Officers traditionally wear this uniform during Royal tours, official visits of foreign dignitaries, Canada Day and to honor those who have served.

Police officers proudly represent the RCMP and Canada at many ceremonial events, functions and speaking engagements – often above and beyond their regular daily duty.

¹ <http://www.rcmp-grc.gc.ca/about-ausujet/index-eng.htm>

² <http://www.rcmp-grc.gc.ca/en/connecting-communities>

The Broadview Detachment of the Royal Canadian Mounted Police which serves Grenfell has two locations, the main office in Broadview and a sub office is located to the south in Kipling.

On average there are 10 officers, including the Staff Sargent, stationed in the Broadview detachment and 3 stationed out of the Kipling office. The Traffic Services Unit as of 2016 had 4 members which may be increased over time.

Figure 1 RCMP Broadview Detachment Service Area

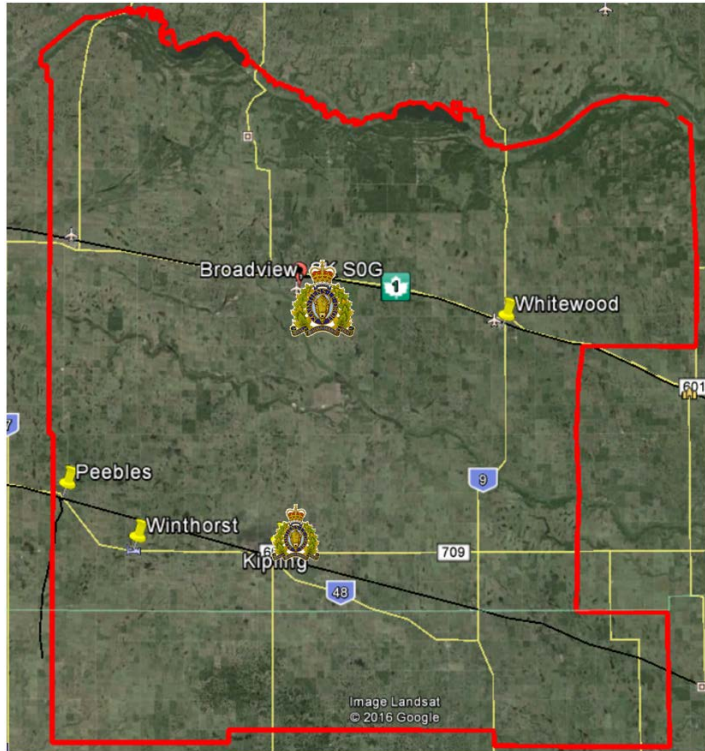

Fire Protection/Emergency Response

The Grenfell Fire Department consists of 20 volunteer fire fighters.

Fire Chief Dwayne Stone, Deputy Fire Chief Mike Kardash and three Assistant Fire Chiefs lead a core of 15 volunteer fire fighters in the Grenfell Fire Department.

Fire Equipment

The Fire Department is equipped with the following:

1990 Ford F800 gas, (Rural Truck) Pumper#1, carries 1,400 gallons of water
 1990 Ford F800 Crew Cab, diesel Pumper #2, carries 700 gallons, set up for auto ex and vehicles fires, also carries main set of Jaws of Life, SCBAs, and blocking, etc.
 1997 Ford F450 XLT Super Duty, Command Unit, diesel, carries SCBAs, water packs, second set of Jaws of Life, blocking, highway signs, communication radios/lights.
 1987 GMC Crewcab, 314 ton, gas. Used for rural wildland fires, carries 250 gallons of water and foam, tools, extra hoses.
 2016 John Deere Gator, gas, four up, carries 60 gallons of water, water back packs, foam, leaf blower, tools.

Area Served

Grenfell Fire Department covers a geographic area from Summerberry to the West, Oakshella Saskatchewan to the East, 12 miles south of Grenfell and the Qu'Appelle Valley to the north.

Figure 2 Grenfell Fire Department Service Area

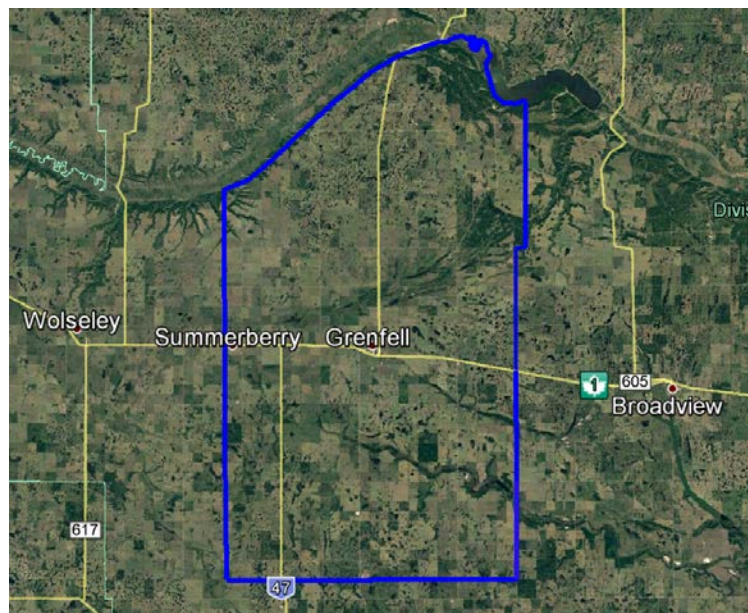

Grenfell has Mutual Aid agreement with Broadview, Whitewood and Kipling to ensure fire coverage at all times.

The department meets monthly and ensures the provision of training on an ongoing basis.